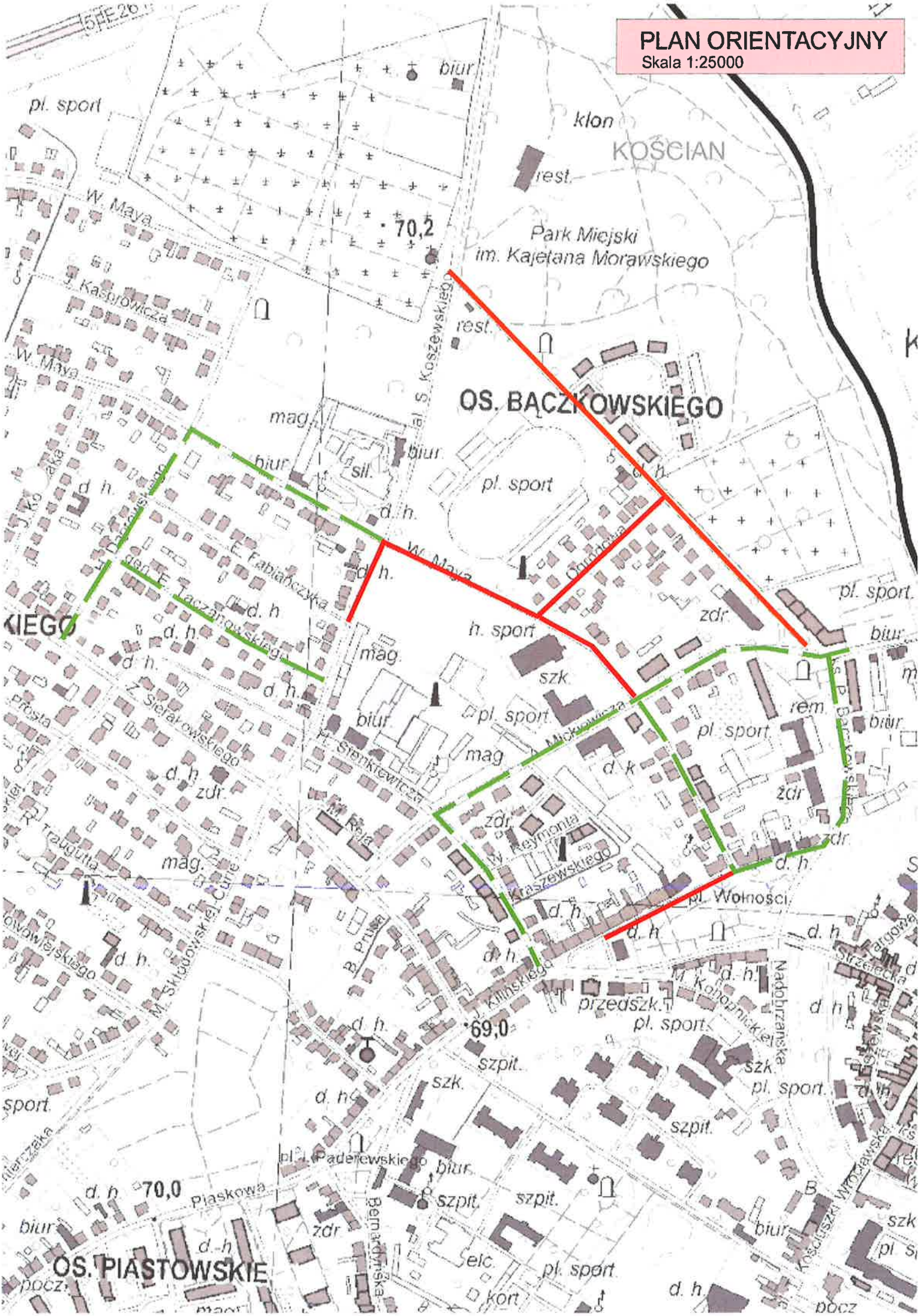PLAN ORIENTACYJNY
Skala 1:25000